



RUNN Battery Disconnect Procedures



- STEP 1: Remove the six (6) Torx head screws with a T10 Torx bit. Save the screws in a small dish or magnetic tray as you remove them to prevent losing them.



**NORTH POLE
ENGINEERING**

Battery Connector



- STEP 2: Remove the cover and locate the Battery connection cable. In the picture, it is located with the green arrow with the red, blue, and black wires. Do NOT try to remove the ribbon cable, noted in the picture with the red circle.

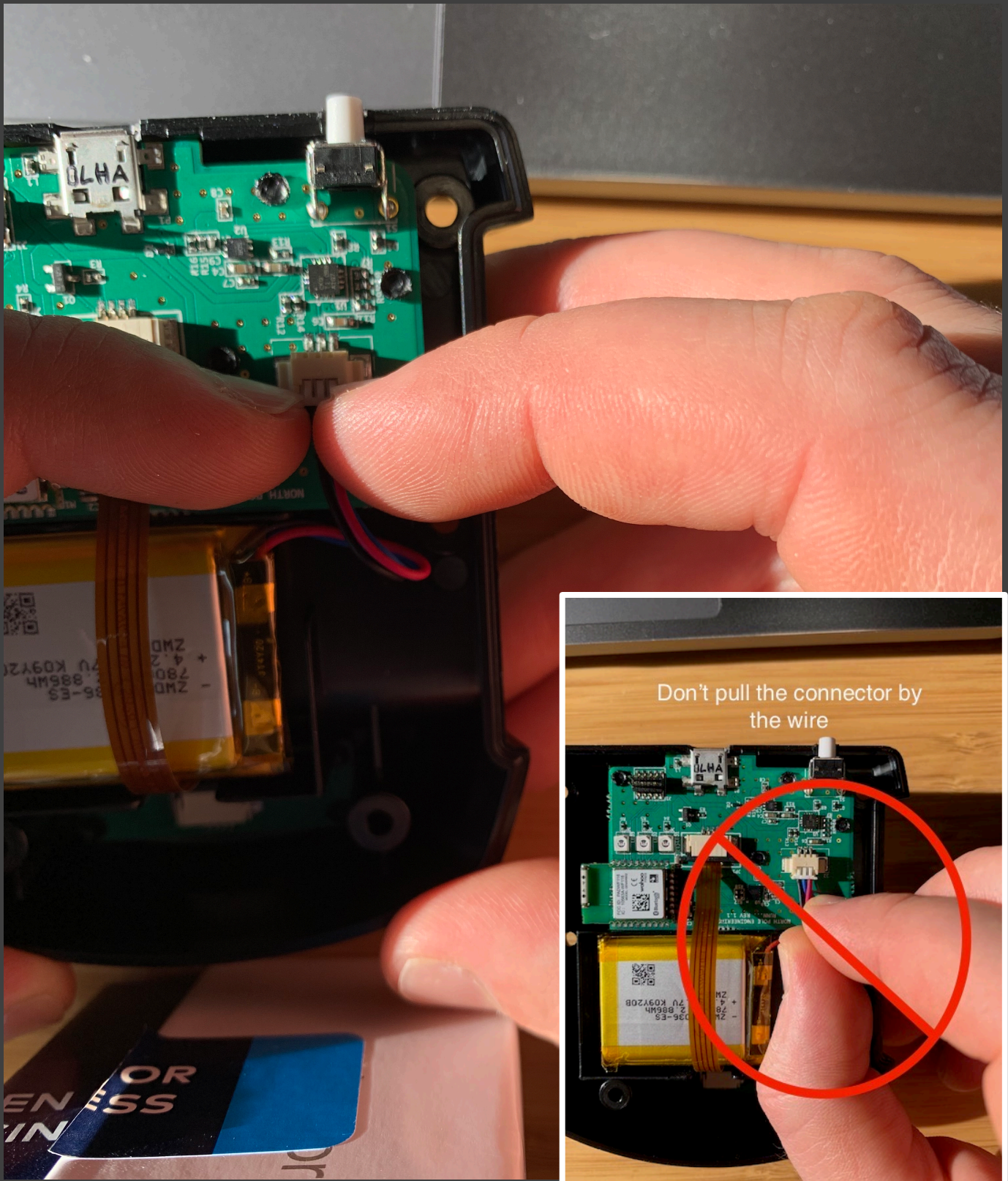

- STEP 3: Disconnect the battery using a fingernail on each side of the connector and pulling gently backwards. Do NOT pull the connector out by the wire as this can cause other issues should a wire be stressed.



**NORTH POLE
ENGINEERING**

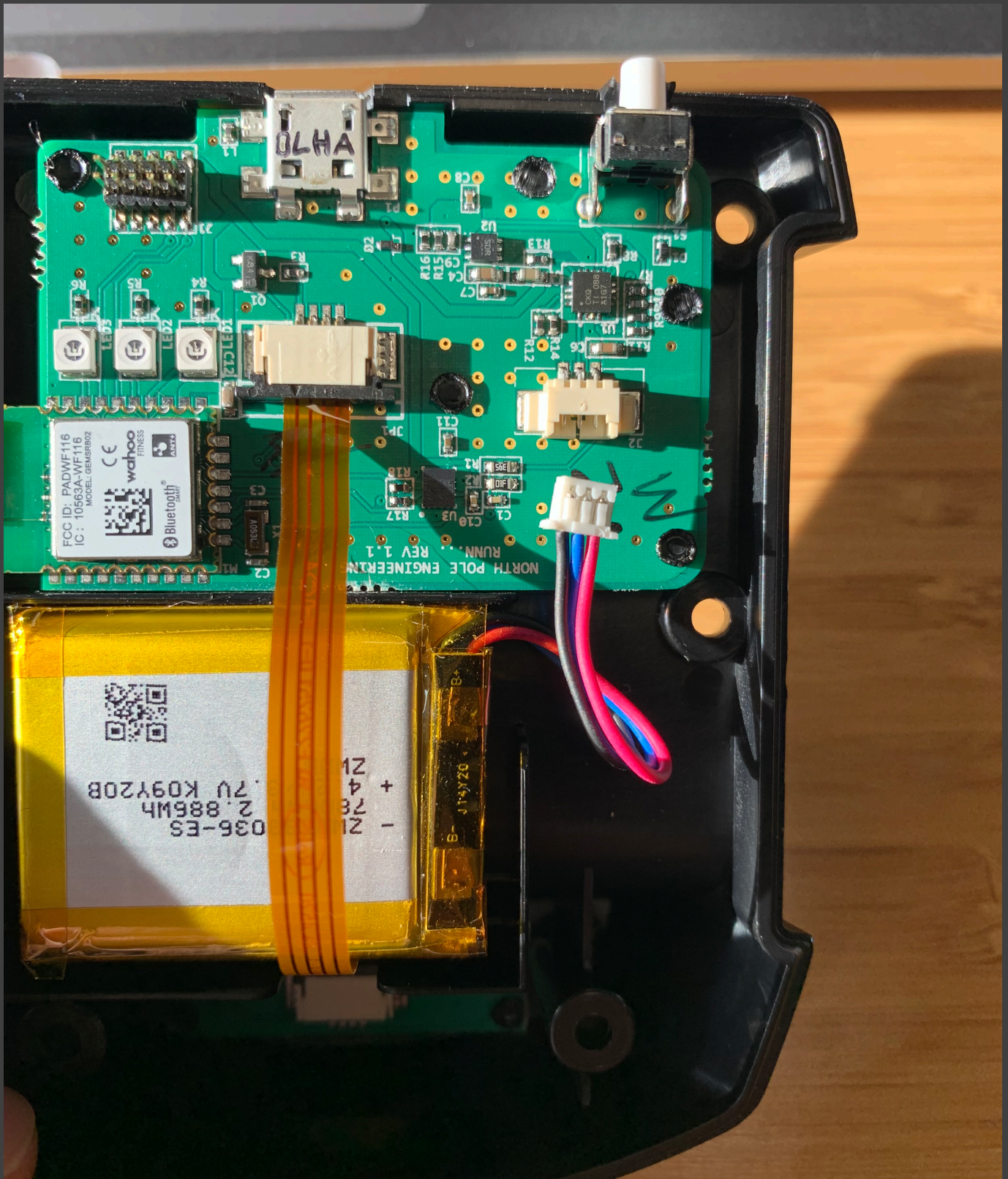

- STEP 4: Leave the battery disconnected for 5 minutes. After 5 minutes, reconnect the battery by pushing the connector back into the socket.
- Follow the above steps in reverse order to re-assemble.



**NORTH POLE
ENGINEERING**